

Mohs Surgery Before and After Image Gallery

All surgical procedures were performed by Allison Paine, MD under local anesthesia

No revisions were performed unless noted

All patients gave verbal and written consent for images to be shared

Warning

- Graphic photos are to follow depicting skin cancers, defects, and surgical repairs.

Full thickness skin graft



Nasolabial Interpolation flap after multiple stage Mohs procedure



3 week delayed takedown procedure



Day of suture removal (7 days after takedown)



Note patent (open) airway and preservation of original nasal contour

Secondary intention healing



Mohs lesion



Defect after surgery with dermabrasion



6 week follow up

Multi stage nasal tip basal cell with bilobed repair



Long term follow up, no cosmetic interventions



Defect and closure, melanoma excision on scalp



Bilobed repair and follow up after dermabrasion



Lesion on day of Mohs



Repair after tumor cleared

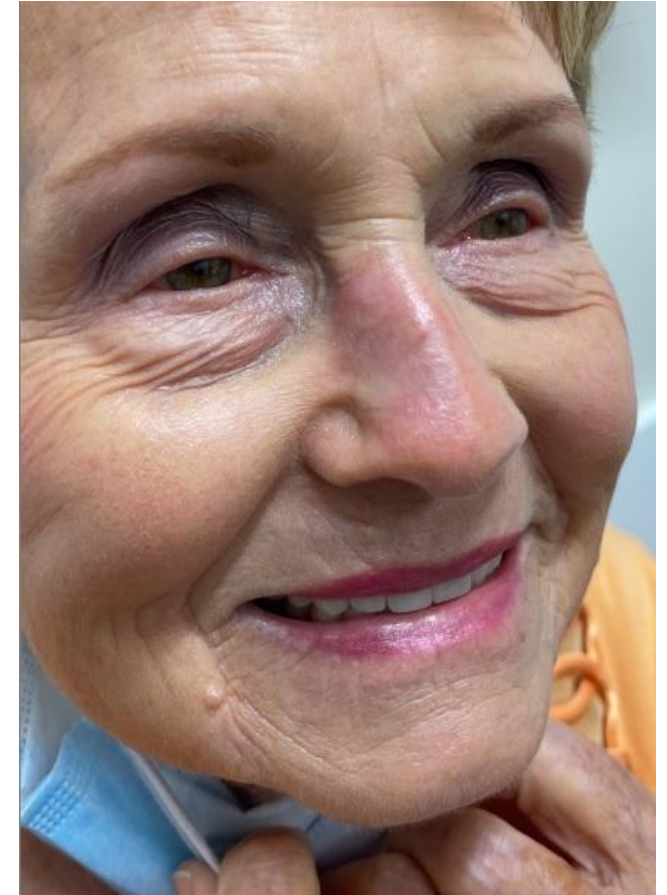

12 week follow up post dermabrasion
performed at 6 weeks

Large cheek defect and flap repair



Defect after Mohs



Flap closure appearance at suture removal

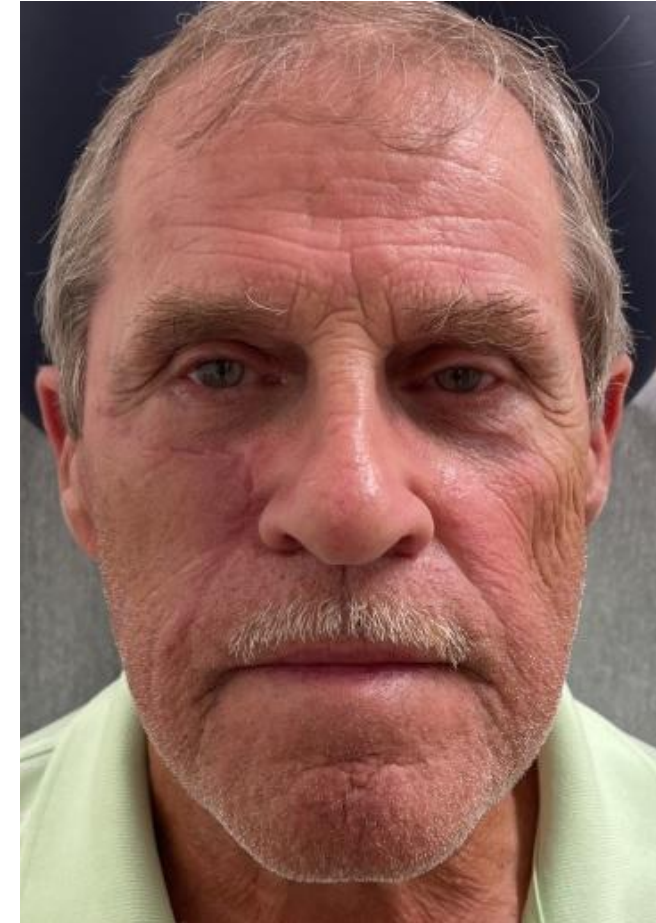

6 weeks
no cosmetic interventions

Long term follow up



Multi stage recurrent basal cell with flap repair



Cartilage from scaphoid fossa of ear used for structural support underlying flap and to promote nasal valve patency

Long term follow up

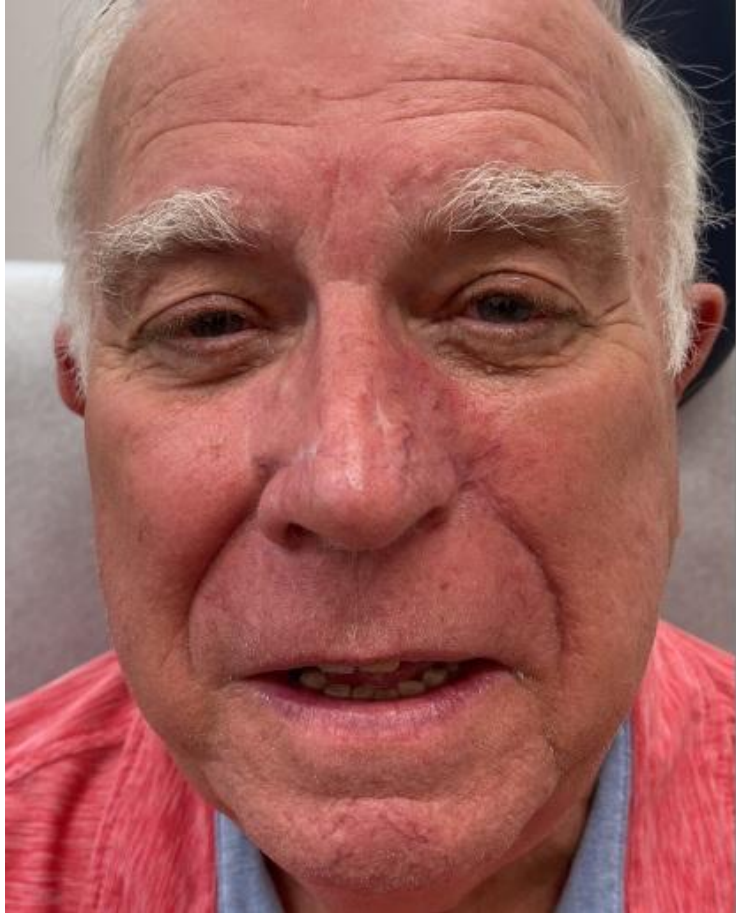

Mild to moderate alar rim elevation but patient overall pleased and no revision desired

Small basal cell in a “tricky” location on a delicate nose



Lesion on day of Mohs



Defect after Mohs



Full thickness skin graft



Long term follow up after
dermabrasion and pulse dye laser

Nasal sidewall closure



Lesion day of Mohs

Defect after tumor clearance

Closure

6 week follow up

Bilobed flap



Follow up photos



6 weeks, no cosmetic interventions



After dermabrasion and pulse dye laser series

Large ear defect after multiple stage Mohs with 2-stage retroauricular interpolation flap



Mohs lesion



Defect after multiple stages



Inset of flap,
2nd stage takedown is
3 weeks later



6 week follow up
after takedown surgery

Transposition flap on superior nasal sidewall



Suture removal at 1 week



Rotation flap on distal nasal tip



Suture removal at 1 week



Offered dermabrasion at 6 weeks but patient declined as she was satisfied with cosmetic outcome

Multiple Mohs at single visit can be performed



Ear and cheek lesions



Defects after tumors cleared



Repairs



1 week suture removal

Large nasal tip BCC with paramedian forehead flap



3 week takedown and 6 week follow up



No cosmetic interventions performed

Bilobed flap



Follow up photos



6 weeks, no cosmetic interventions



After dermabrasion and pulse dye laser series